Toilet seat and cover # 0067410000

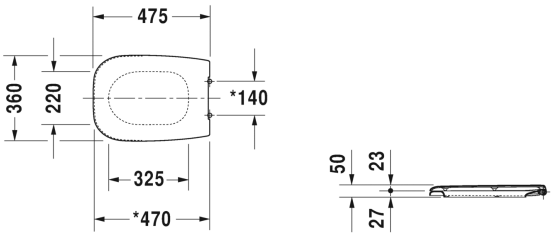

Toilet seat and cover	Dimension	Weight	Order number
elongated, hinges stainless steel, without slow close			
Colors			
00 White			
Variant			
		5.5 lb	0067410000
Suitable products			
One-Piece toilet US-version toilet, cUPC listed, syphonic, 12" rough-in, vertical outlet, 1.28 gpf, 15 1/2" x 28 7/8" Inch	15 1/2" x 28 7/8" Inch		011301
Two-Piece toilet (without cistern), cUPC listed, US-version toilet, syphonic, 12" rough-in, vertical outlet, 13 3/4" x 27" Inch	13 3/4" x 27" Inch		011701
Toilet close-coupled washdown model, (without cistern), Outlet for Vario connector set, for horizontal and vertical outlet, length adjustable from 2 3/4" - 7 1/8", and vario connecting bend, vertical outlet from 6 3/4" - 8 1/4", fixings included, 14 1/8" x 27 3/8" Inch	14 1/8" x 27 3/8" Inch		214209

All drawings contain the necessary measurements which are subject to standard tolerances. They are stated in inch & mm and are non-binding. Exact measurements, in particular for customized installation scenarios, can only be taken from the finished ceramic piece.